



NORTH FALLS

Offshore Wind Farm

ENVIRONMENTAL STATEMENT

Chapter 12 - Figures

Document Reference:	3.2.8
Volume:	3.2
APFP Regulation:	5(2)(a)
Date:	July 2024
Revision:	0

Project Reference: EN010119



NORTH FALLS

Offshore Wind Farm

Project	North Falls Offshore Wind Farm
Document Title	Environmental Statement Chapter 12 - Figures
Document Reference	3.2.8
APFP Regulation	5(2)(a)
Supplier	Royal HaskoningDHV
Supplier Document ID	PB9244-RHD-ES-OF-RP-OF-0196

This document and any information therein are confidential property of North Falls Offshore Wind Farm Limited and without infringement neither the whole nor any extract may be disclosed, loaned, copied or used for manufacturing, provision of services or other purposes whatsoever without prior written consent of North Falls Offshore Wind Farm Limited, and no liability is accepted for loss or damage from any cause whatsoever from the use of the document. North Falls Offshore Wind Farm Limited retains the right to alter the document at any time unless a written statement to the contrary has been appended.

Revision	Date	Status/Reason for Issue	Originator	Checked	Approved
0	July 2024	Submission	RHDHV	NFOW	NFOW

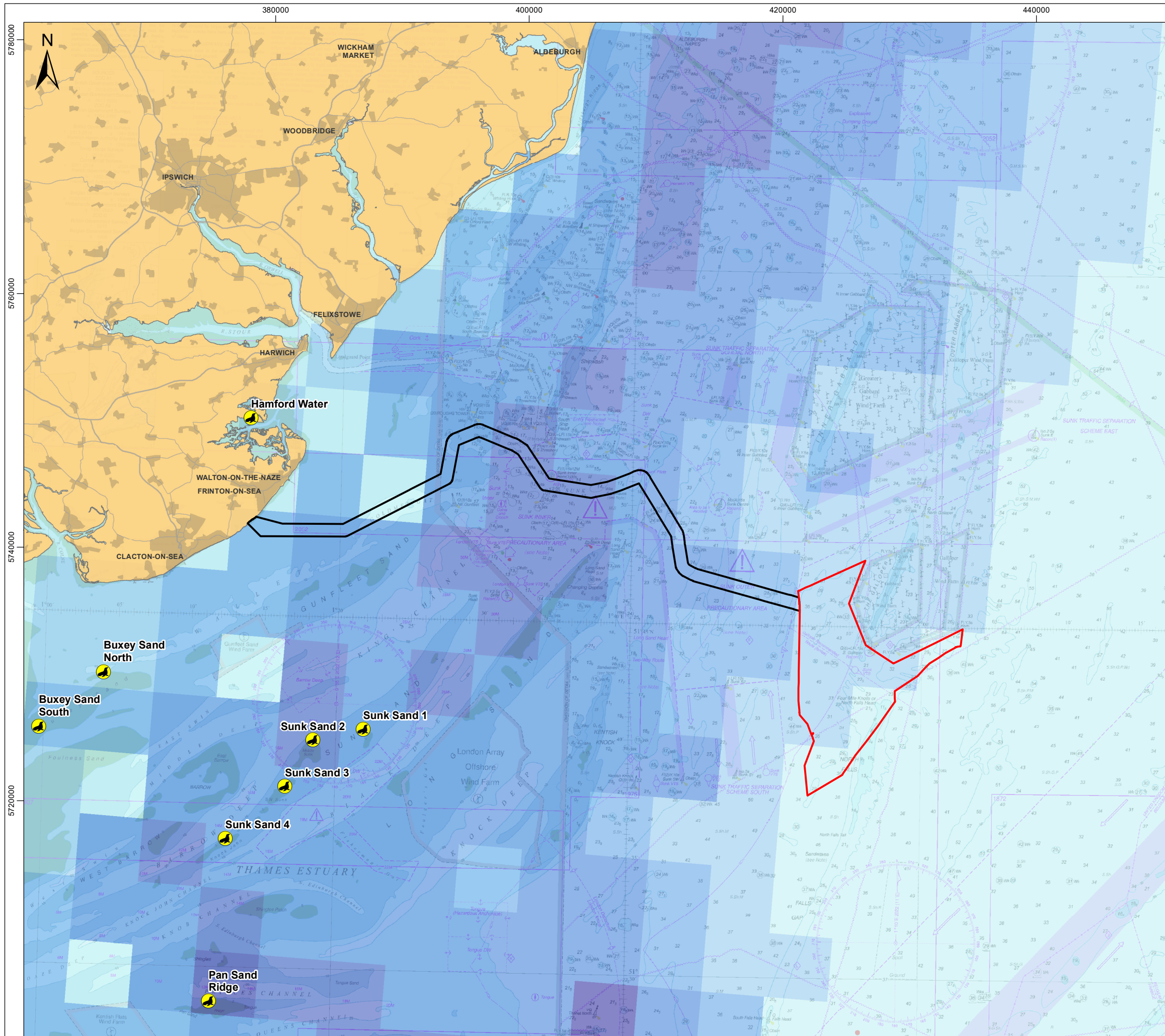

Legend

- North Falls Array Area
- Offshore Cable Corridor
- Seal Haul-Out Site

Mean Grey Seal At-Sea Usage (% per 25km²)

- 0 - 0.001
- 0.001 - 0.002
- 0.002 - 0.003
- 0.003 - 0.004
- 0.004 - 0.005
- 0.005 - 0.006

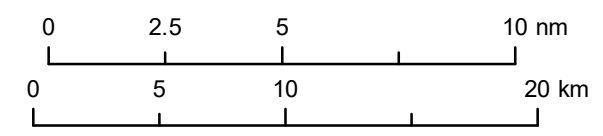

Data Source: © ZSL, 2021. © Carter et al, 2022. © HaskoningDHV UK Ltd. 2024.
 © British Crown and OceanWise, 2022. All rights reserved. License No. EMS-EK001-664144
 Not to be used for Navigation. Sources: Esri, GEBCO, NOAA, National Geographic, Garmin, HERE, Geonames.org, and other contributors.

Drawing Title

Grey Seal At-Sea Mean Densities and Haul-Out Sites

Rev	Date	Remarks	Drwn	Chkd
01	31/01/2024	First issue	JH	SB

Drawing Number PB9244-RHD-ZZ-OF-DR-GS-0486	Figure Number 12.1
--	------------------------------

Scale 1:300,000	Plot Size A3	Datum WGS84	Projection UTM31N
--------------------	-----------------	----------------	----------------------

Royal HaskoningDHV
Enhancing Society Together

NORTH FALLS
Offshore Wind Farm

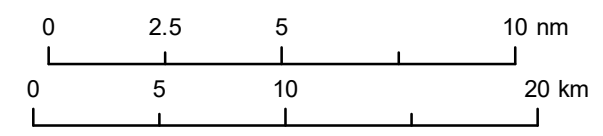
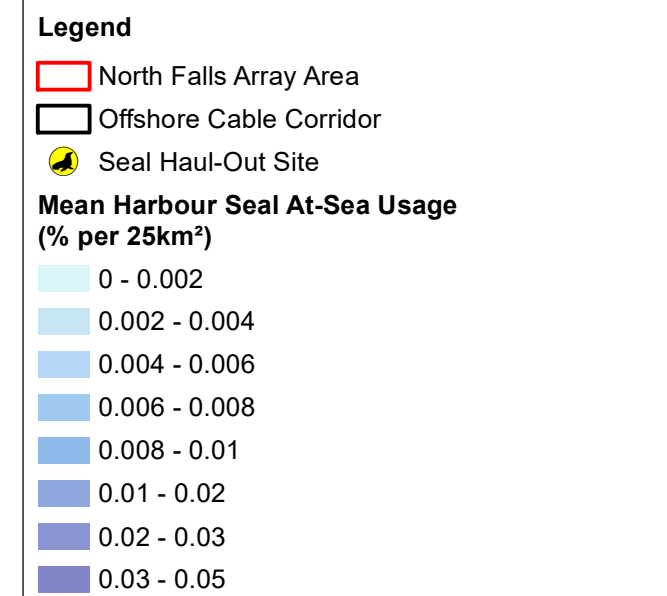
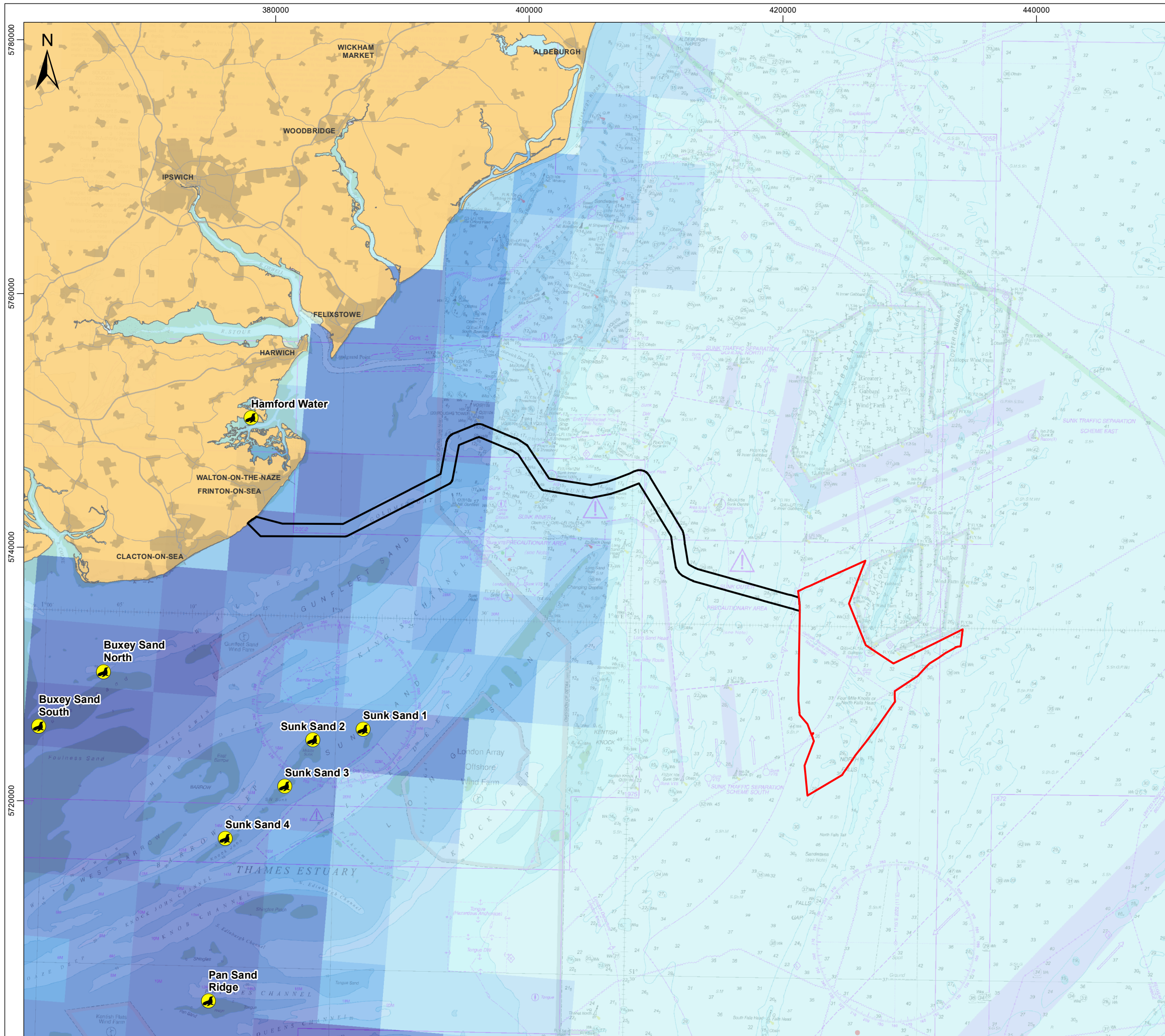

Data Source: © ZSL, 2021. © Carter et al, 2022. © HaskoningDHV UK Ltd. 2024.
 © British Crown and OceanWise, 2022. All rights reserved. License No. EMS-EK001-664144
 Not to be used for Navigation. Sources: Esri, GEBCO, NOAA, National Geographic, Garmin, HERE, Geonames.org, and other contributors.

Drawing Title

Harbour Seal At-Sea Mean Densities and Haul-Out Sites

Rev	Date	Remarks	Drwn	Chkd
01	31/01/2024	First issue	JH	SB

Drawing Number PB9244-RHD-ZZ-OF-DR-GS-0487	Figure Number 12.2
--	------------------------------

Scale 1:300,000	Plot Size A3	Datum WGS84	Projection UTM31N
--------------------	-----------------	----------------	----------------------

Royal HaskoningDHV
Enhancing Society Together

NORTH FALLS
Offshore Wind Farm

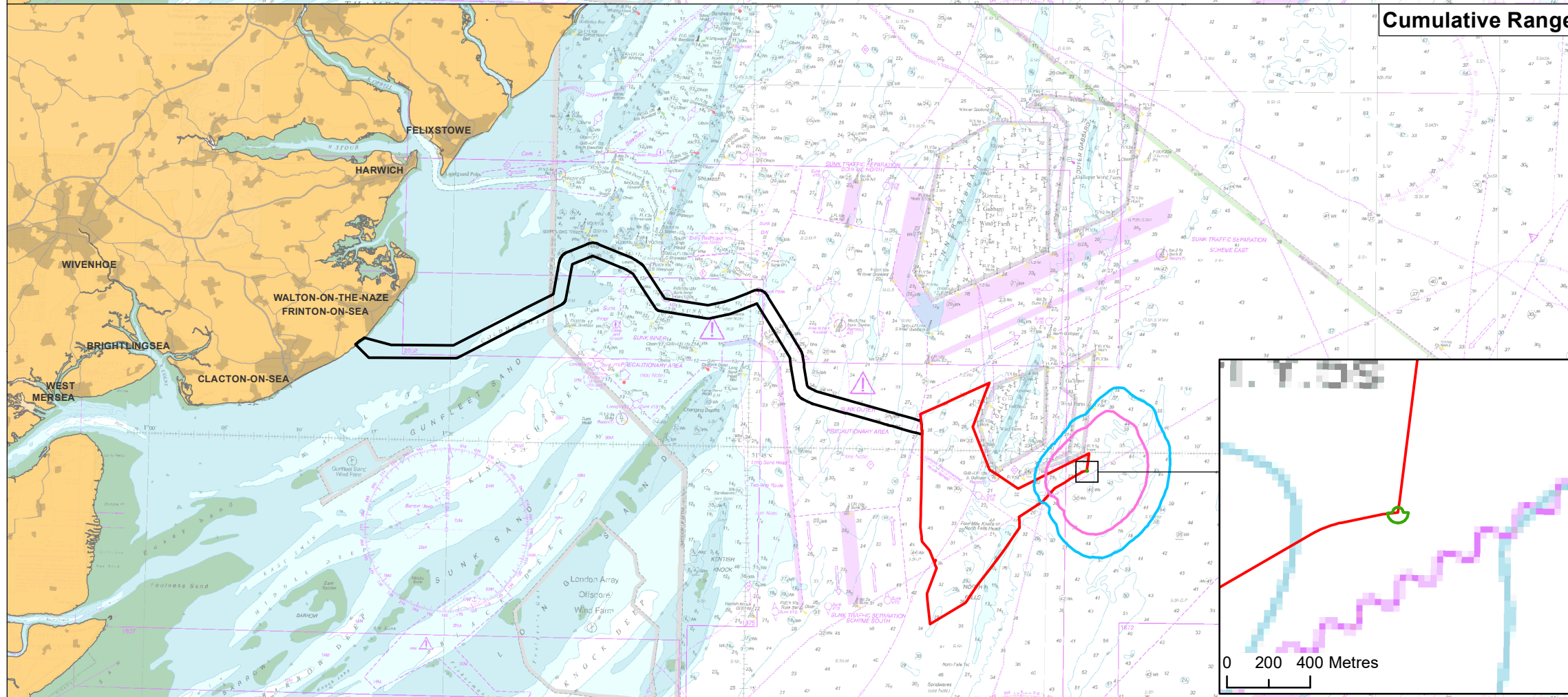
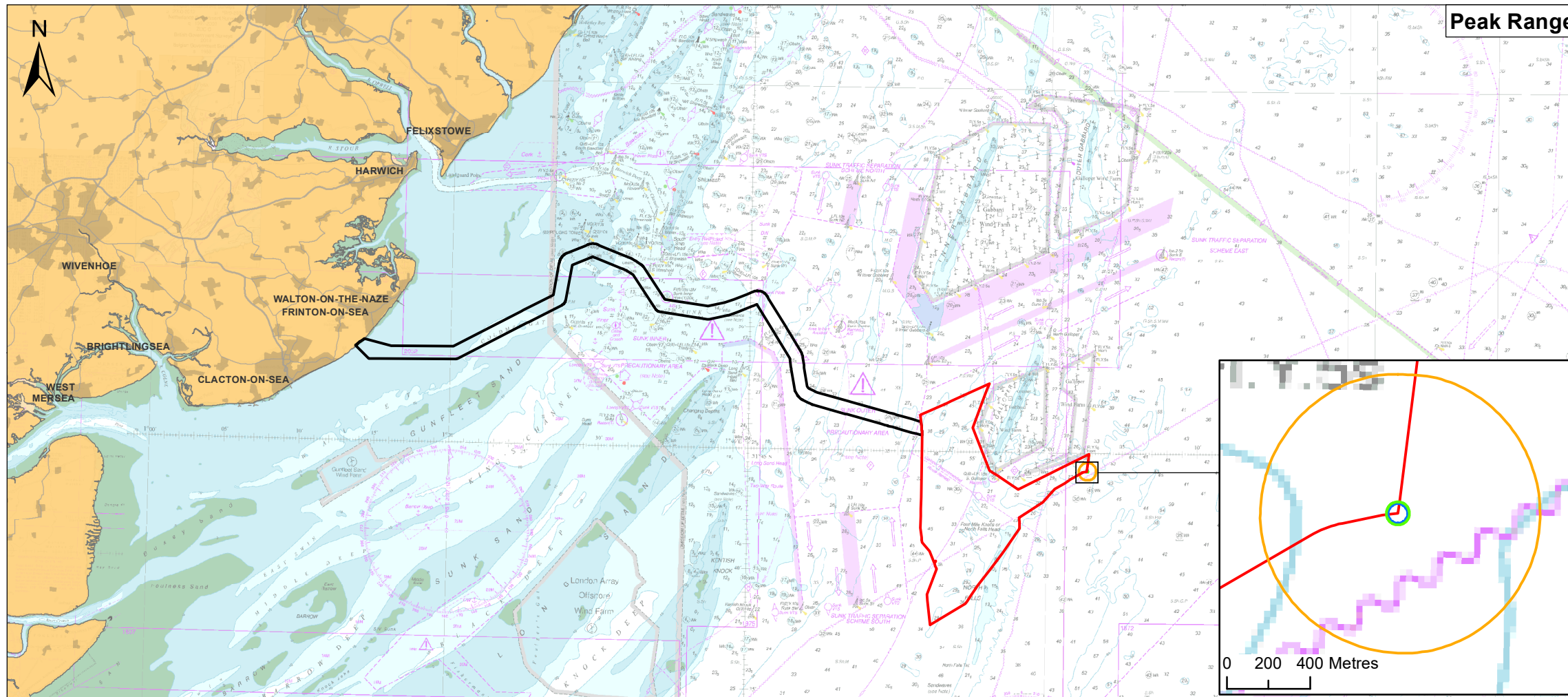

Legend

- North Falls Array Area
- Offshore Cable Corridor

Peak Ranges

- VHF Instantaneous PTS Range (202 dB SPL_{peak})
- LF Instantaneous PTS Range (219 dB SPL_{peak})
- PCW Instantaneous PTS Range (218 dB SPL_{peak})

Cumulative (Sequential) Ranges

- VHF Cumulative PTS Range due to Sequential Piling (155 dB SEL_{cum})
- LF Cumulative PTS Range due to Sequential Piling (183 dB SEL_{cum})
- PCW Cumulative PTS Range due to Sequential Piling (185 dB SEL_{cum})

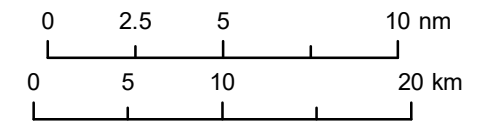

Data Source: © Subacoustech, 2024. © HaskoningDHV UK Ltd. 2024.
 © British Crown and OceanWise, 2023. All rights reserved. License No. EMS-EK001-664144
 Not to be used for Navigation. Sources: Esri, GEBCO, NOAA, National Geographic, Garmin, HERE, Geonames.org, and other contributors.

PTS Ranges for Monopiles for all Marine Mammal Species

Rev	Date	Remarks	Drwn	Chkd
01	31/01/2024	First issue	JH	SB

Drawing Number	Figure Number
PB9244-RHD-ZZ-OF-DR-GS-0488	12.3

Scale	Plot Size	Datum	Projection
1:400,000	A3	WGS84	UTM31N



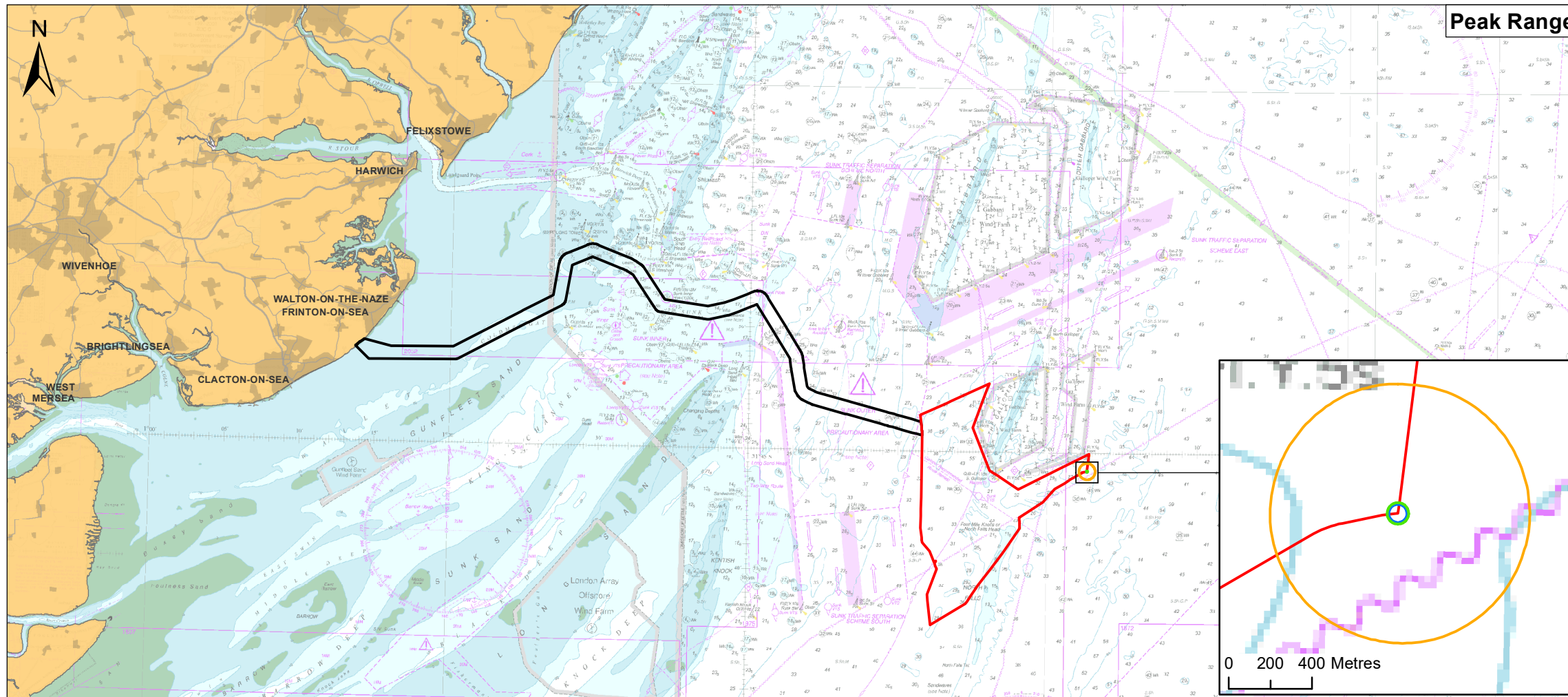

Peak Range

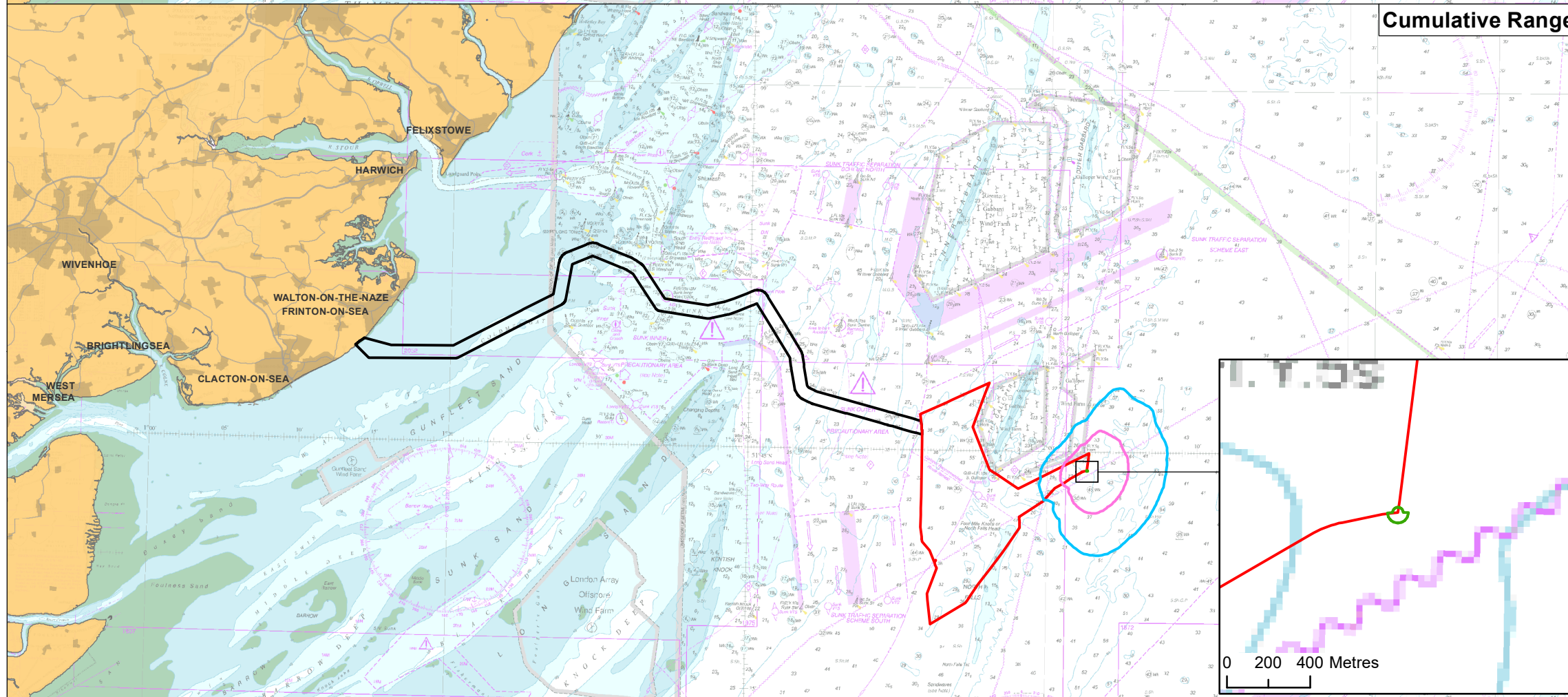
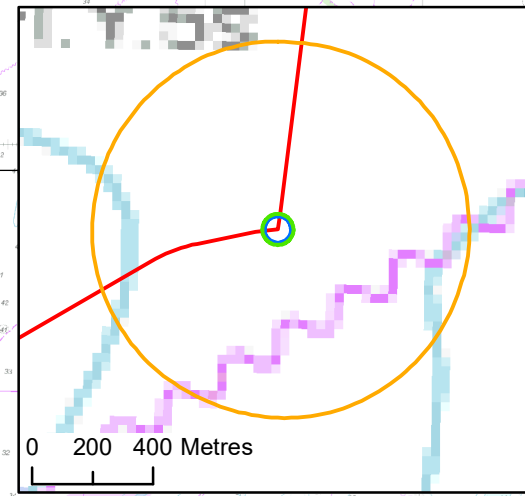

Cumulative Range

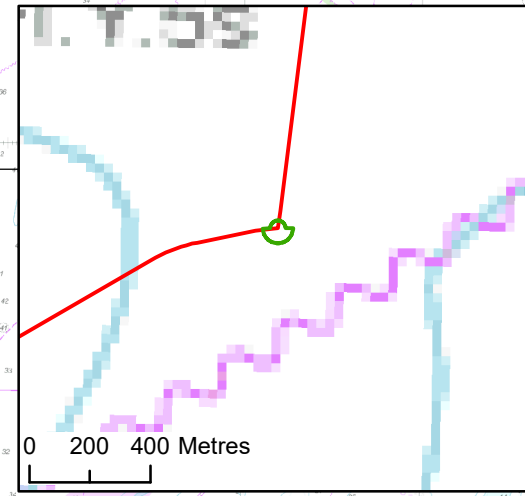

Legend

- ▭ North Falls Array Area
 - Offshore Cable Corridor
- Peak Ranges**
- VHF Instantaneous PTS Range (202 dB SPL_{peak})
 - LF Instantaneous PTS Range (219 dB SPL_{peak})
 - PCW Instantaneous PTS Range (218 dB SPL_{peak})
- Cumulative (Sequential) Ranges**
- VHF Cumulative PTS Range due to Sequential Piling (155 dB SEL_{cum})
 - LF Cumulative PTS Range due to Sequential Piling (183 dB SEL_{cum})
 - PCW Cumulative PTS Range due to Sequential Piling (185 dB SEL_{cum})

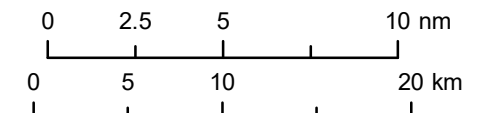

Data Source: © Subacoustech, 2024. © HaskoningDHV UK Ltd. 2024.
 © British Crown and OceanWise, 2023. All rights reserved. License No. EMS-EK001-664144
 Not to be used for Navigation. Sources: Esri, GEBCO, NOAA, National Geographic, Garmin, HERE, Geonames.org, and other contributors.

PTS Ranges for Jacket Pin Piles for all Marine Mammal Species

Rev	Date	Remarks	Drwn	Chkd
01	08/02/2024	First issue	JH	SB

Drawing Number: **PB9244-RHD-ZZ-OF-DR-GS-0489** Figure Number: **12.4**

Scale: 1:400,000	Plot Size: A3	Datum: WGS84	Projection: UTM31N
------------------	---------------	--------------	--------------------



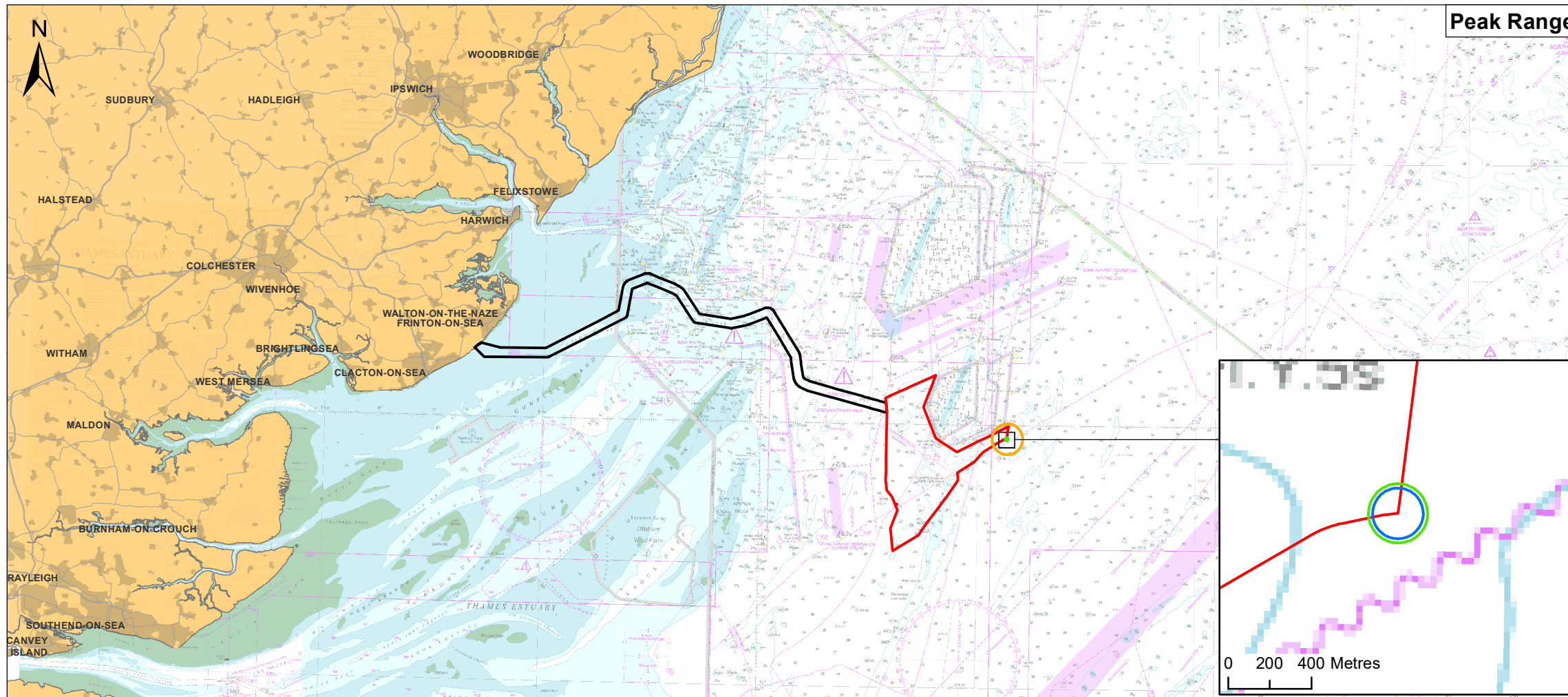

Peak Range

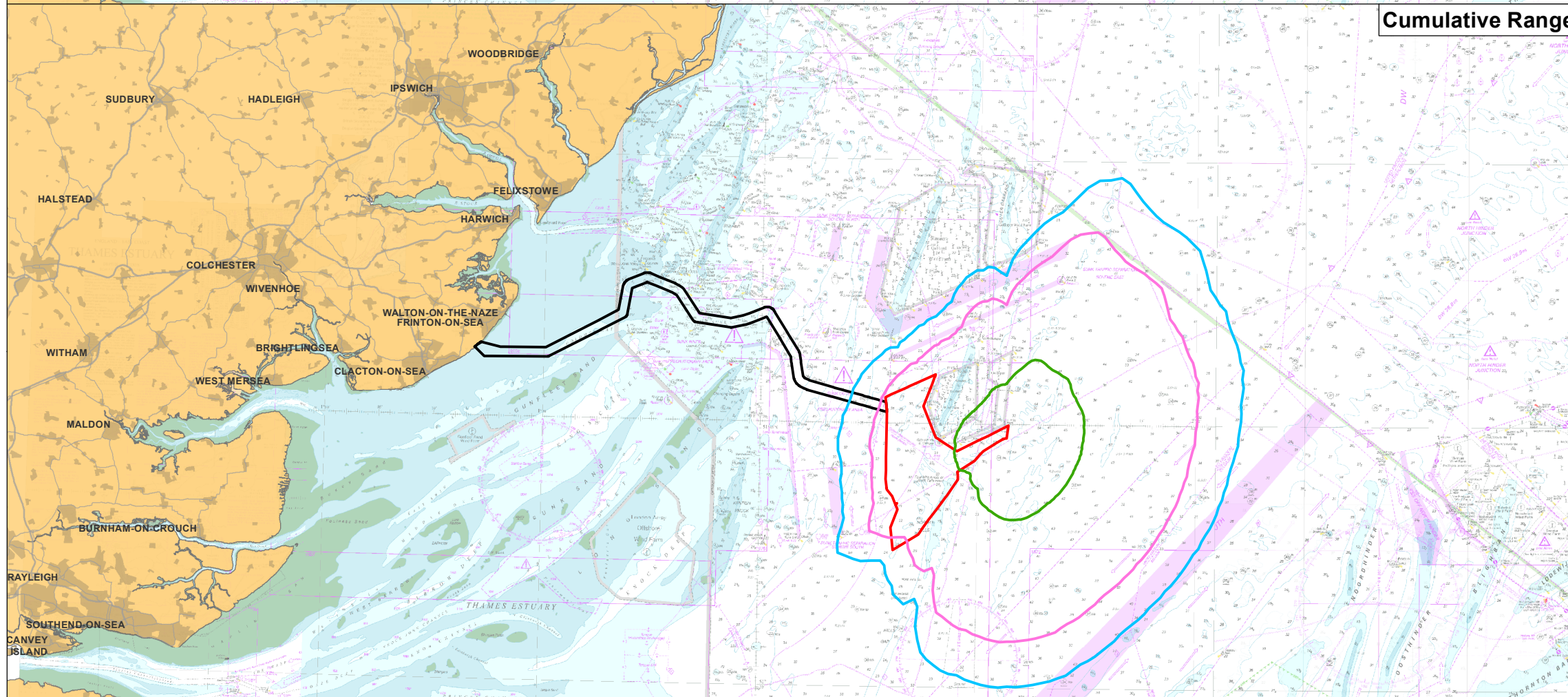

Cumulative Range



Legend

- ▭ North Falls Array Area
- Offshore Cable Corridor

Peak Ranges

- VHF Instantaneous TTS Range (196 dB SPL_{peak})
- LF Instantaneous TTS Range (213 dB SPL_{peak})
- PCW Instantaneous TTS Range (212 dB SPL_{peak})

Cumulative (Sequential) Ranges

- VHF Cumulative TTS Range due to Sequential Piling (140 dB SEL_{cum})
- LF Cumulative TTS Range due to Sequential Piling (168 dB SEL_{cum})
- PCW Cumulative TTS Range due to Sequential Piling (170 dB SEL_{cum})

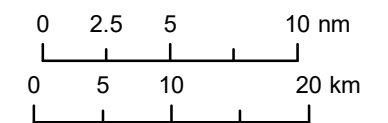

Data Source: © Subacoustech, 2024. © HaskoningDHV UK Ltd. 2024.
 © British Crown and OceanWise, 2023. All rights reserved. License No. EMS-EK001-664144
 Not to be used for Navigation. Sources: Esri, GEBCO, NOAA, National Geographic, Garmin, HERE, Geonames.org, and other contributors.

TTS Ranges for Monopiles for all Marine Mammal Species

Rev	Date	Remarks	Drwn	Chkd
01	08/02/2024	First issue	JH	SB

Drawing Number	Figure Number
PB9244-RHD-ZZ-OF-DR-GS-0490	12.5

Scale	Plot Size	Datum	Projection
1:550,000	A3	WGS84	UTM31N



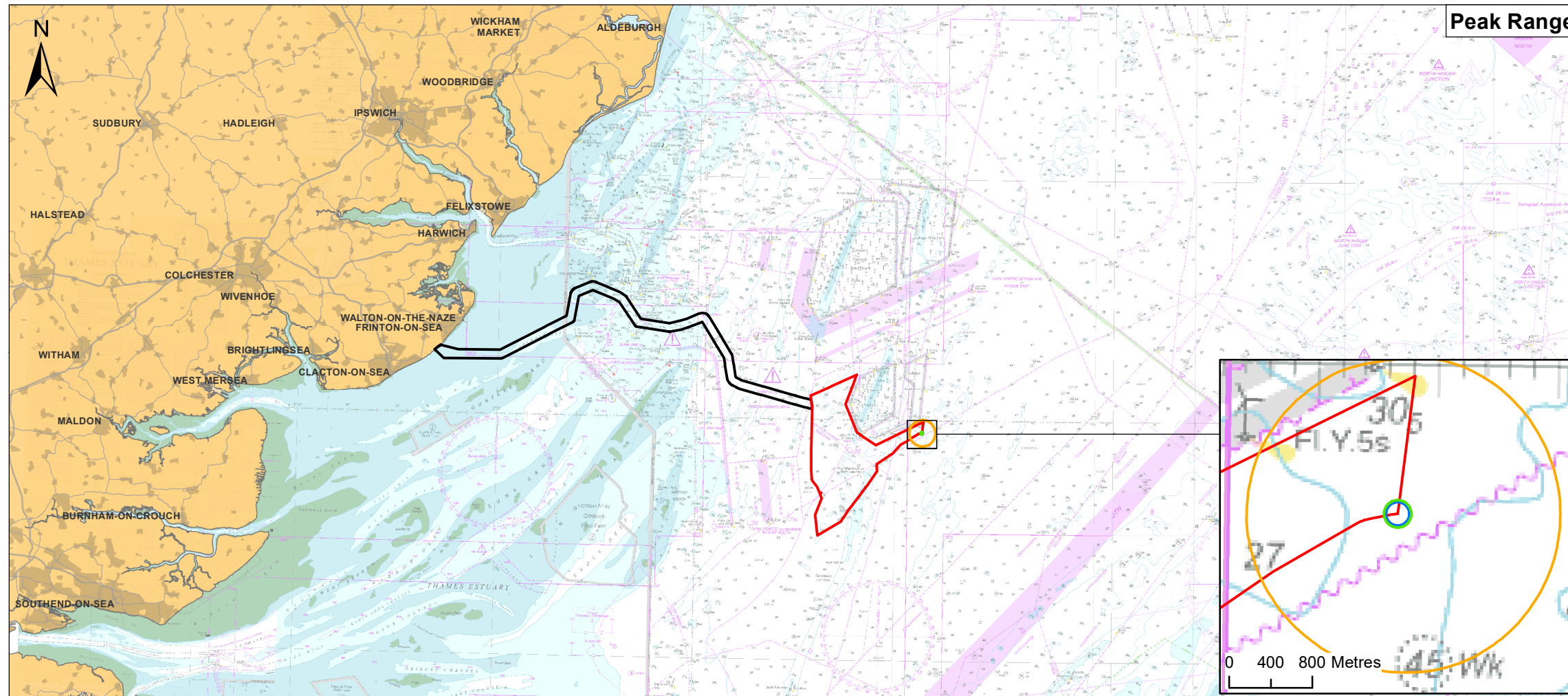

Peak Range

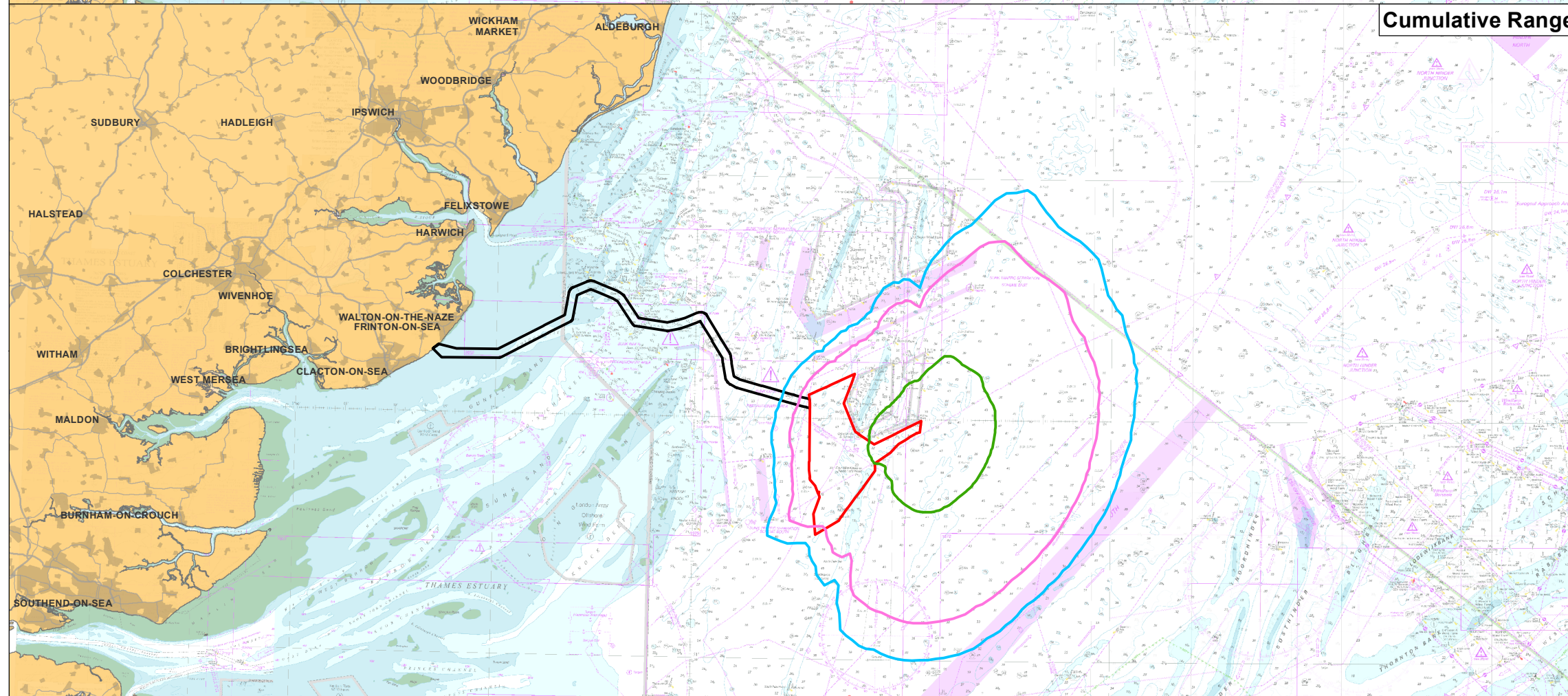

Cumulative Range



Legend

- ▭ North Falls Array Area
- Offshore Cable Corridor

Peak Ranges

- VHF Instantaneous TTS Range (196 dB SPL_{peak})
- LF Instantaneous TTS Range (213 dB SPL_{peak})
- PCW Instantaneous TTS Range (212 dB SPL_{peak})

Cumulative (Sequential) Ranges

- VHF Cumulative PTS Range due to Sequential Piling (140 dB SEL_{cum})
- LF Cumulative PTS Range due to Sequential Piling (168 dB SEL_{cum})
- PCW Cumulative PTS Range due to Sequential Piling (170 dB SEL_{cum})

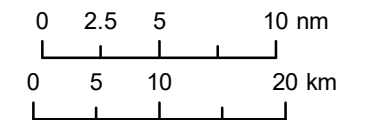

Data Source: © Subacoustech, 2024. © HaskoningDHV UK Ltd. 2024.
 © British Crown and OceanWise, 2023. All rights reserved. License No. EMS-EK001-664144
 Not to be used for Navigation. Sources: Esri, GEBCO, NOAA, National Geographic, Garmin, HERE, Geonames.org, and other contributors.

TTS Ranges for Jacket Pin Piles for all Marine Mammal Species

Rev	Date	Remarks	Drwn	Chkd
01	08/02/2024	First issue	JH	SB

Drawing Number	Figure Number
PB9244-RHD-ZZ-OF-DR-GS-0491	12.6

Scale	Plot Size	Datum	Projection
1:600,000	A3	WGS84	UTM31N



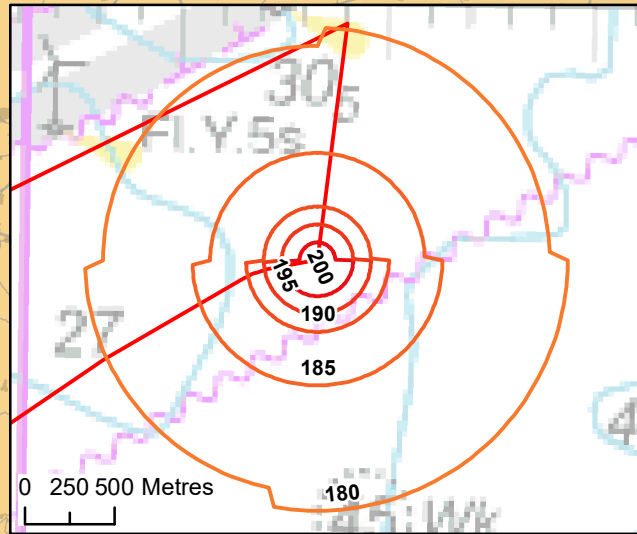
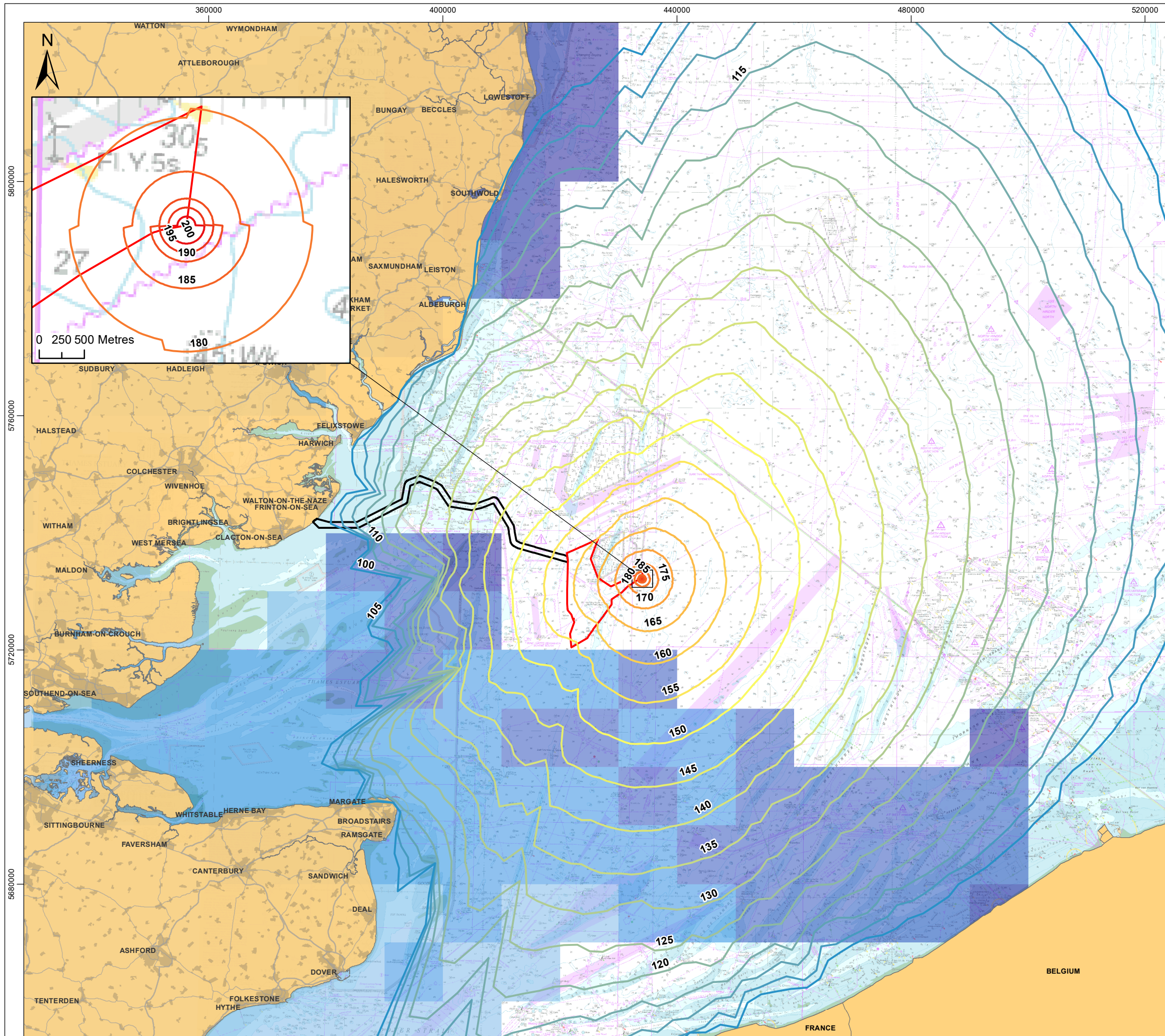

Legend

- North Falls Array Area
- Offshore Cable Corridor

Harbour Porpoise (Density per km²)

- 0 - 0.1
- 0.1 - 0.2
- 0.2 - 0.3
- 0.3 - 0.4
- 0.4 - 0.5

Monopile SEL_{ss} dB Contour

- 100
- 105
- 110
- 115
- 120
- 125
- 130
- 135
- 140
- 145
- 150
- 155
- 160
- 165
- 170
- 175
- 180
- 185
- 190
- 195
- 200

0 5 10 20 nm
0 10 20 40 km

Data Source: © Waggitt, 2019. © Subacoustech, 2022. © HaskoningDHV UK Ltd. 2024.
 © British Crown and OceanWise, 2022. All rights reserved. License No. EMS-EK001-664144
 Not to be used for Navigation. Sources: Esri, GEBCO, NOAA, National Geographic, Garmin, HERE, Geonames.org, and other contributors.

Drawing Title
5dB Underwater Noise Contours for Monopiles with Harbour Porpoise Densities

Rev	Date	Remarks	Drwn	Chkd
01	02/02/2024	First issue	JH	SB

Drawing Number: **PB9244-RHD-ZZ-OF-DR-GS-0492** Figure Number: **12.7**

Scale: 1:650,000 Plot Size: A3 Datum: WGS84 Projection: UTM31N



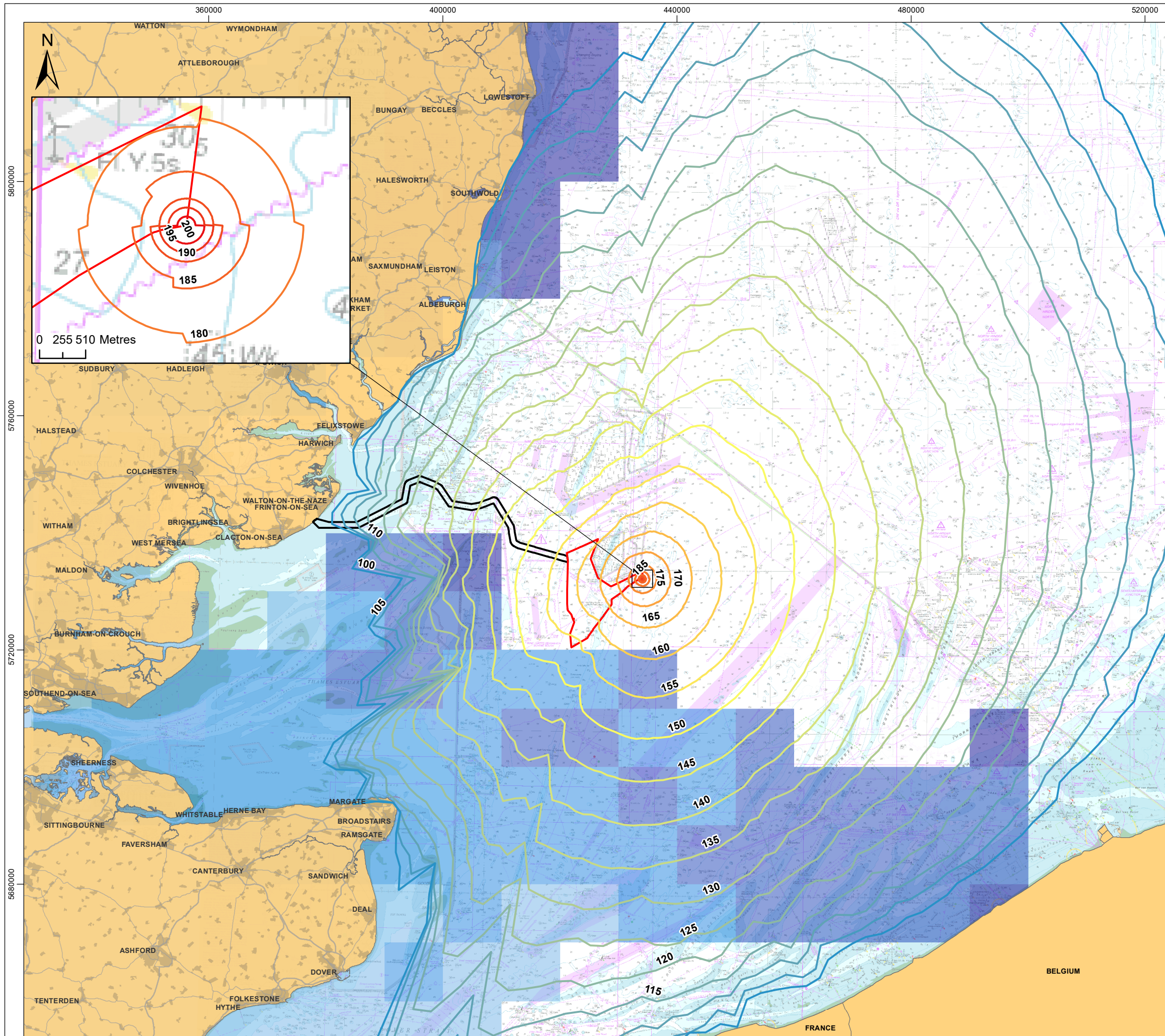

Legend

- North Falls Array Area
- Offshore Cable Corridor

Harbour Porpoise (Density per km²)

- 0 - 0.1
- 0.1 - 0.2
- 0.2 - 0.3
- 0.3 - 0.4
- 0.4 - 0.5

Jacket Pin Pile SEL_{ss} dB Contour

- 100
- 105
- 110
- 115
- 120
- 125
- 130
- 135
- 140
- 145
- 150
- 155
- 160
- 165
- 170
- 175
- 180
- 185
- 190
- 195
- 200

0 5 10 20 nm
0 10 20 40 km

Data Source: © Waggitt, 2019. © Subacoustech, 2022. © HaskoningDHV UK Ltd. 2024.
© British Crown and OceanWise, 2022. All rights reserved. License No. EMS-EK001-664144
Not to be used for Navigation. Sources: Esri, GEBCO, NOAA, National Geographic, Garmin, HERE, Geonames.org, and other contributors.

Drawing Title
5dB Underwater Noise Contours for Jacket Pin Piles with Harbour Porpoise Densities

Rev	Date	Remarks	Drwn	Chkd
01	05/02/2024	First issue	JH	SB

Drawing Number: **PB9244-RHD-ZZ-OF-DR-GS-0493** Figure Number: **12.8**

Scale: 1:650,000 Plot Size: A3 Datum: WGS84 Projection: UTM31N



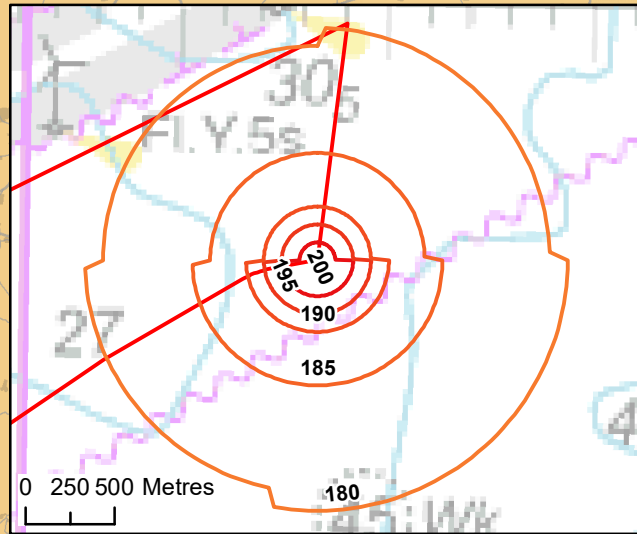
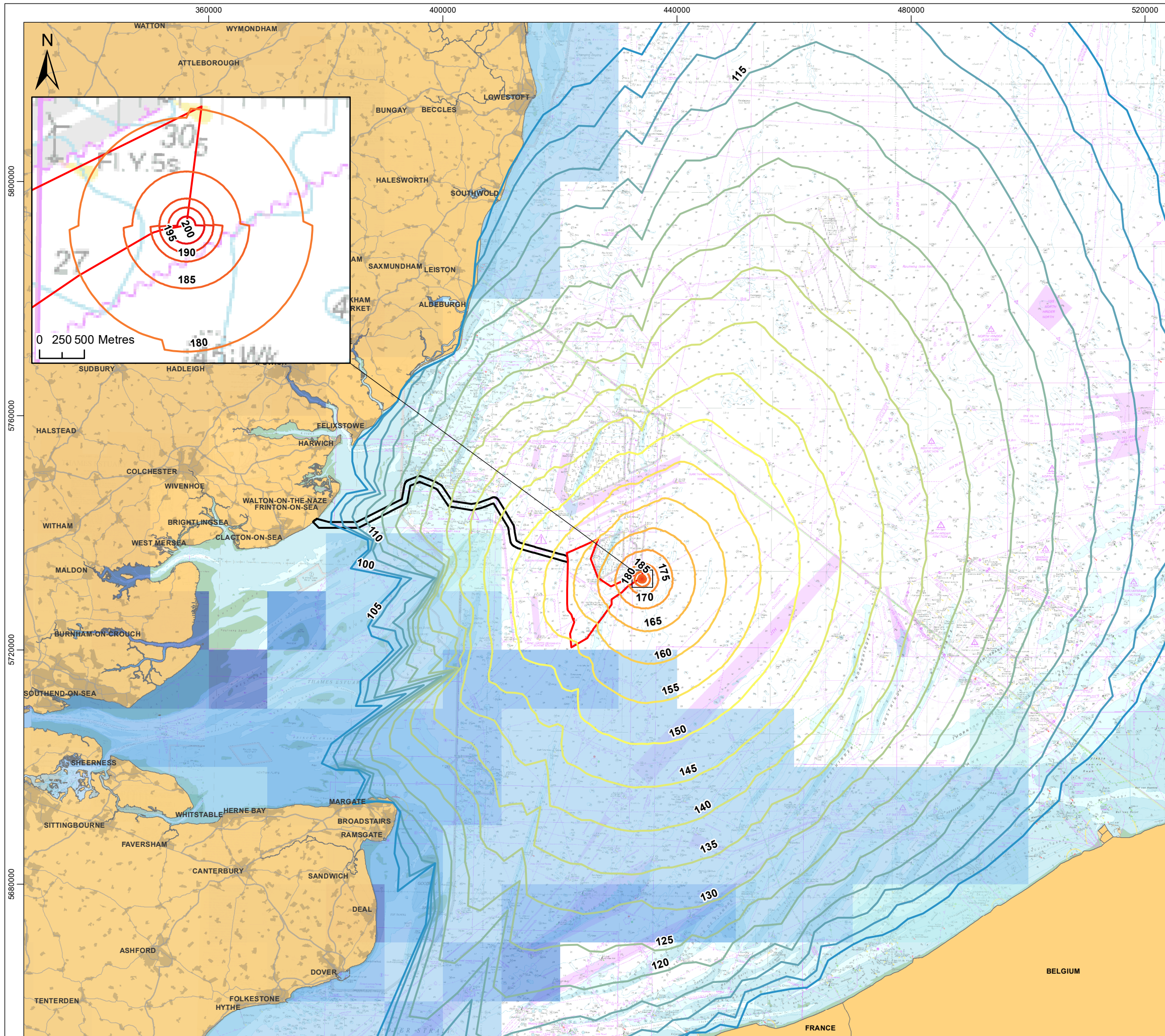

Legend

- North Falls Array Area
- Offshore Cable Corridor

Minke Whale (Density per km²)

- 0 - 0.002
- 0.002 - 0.004
- 0.004 - 0.006
- 0.006 - 0.008
- 0.008 - 0.01
- 0.01 - 0.02

Monopile SEL_{ss} dB Contour

- 100
- 105
- 110
- 115
- 120
- 125
- 130
- 135
- 140
- 145
- 150
- 155
- 160
- 165
- 170
- 175
- 180
- 185
- 190
- 195
- 200

0 5 10 20 nm
0 10 20 40 km

Data Source: © Waggit, 2019. © Subacoustech, 2022. © HaskoningDHV UK Ltd. 2024.
 © British Crown and OceanWise, 2022. All rights reserved. License No. EMS-EK001-664144
 Not to be used for Navigation. Sources: Esri, GEBCO, NOAA, National Geographic, Garmin, HERE, Geonames.org, and other contributors.

Drawing Title
5dB Underwater Noise Contours for Monopiles with Minke Whale Densities

Rev	Date	Remarks	Drwn	Chkd
01	05/02/2024	First issue	JH	SB

Drawing Number: **PB9244-RHD-ZZ-OF-DR-GS-0494** Figure Number: **12.9**

Scale: 1:650,000 Plot Size: A3 Datum: WGS84 Projection: UTM31N



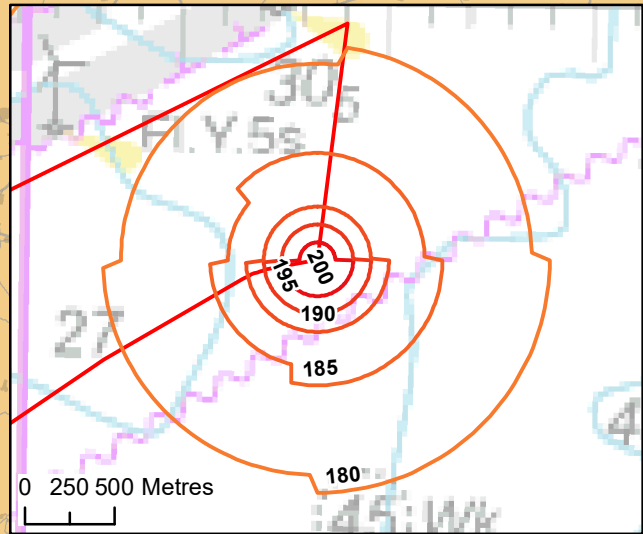
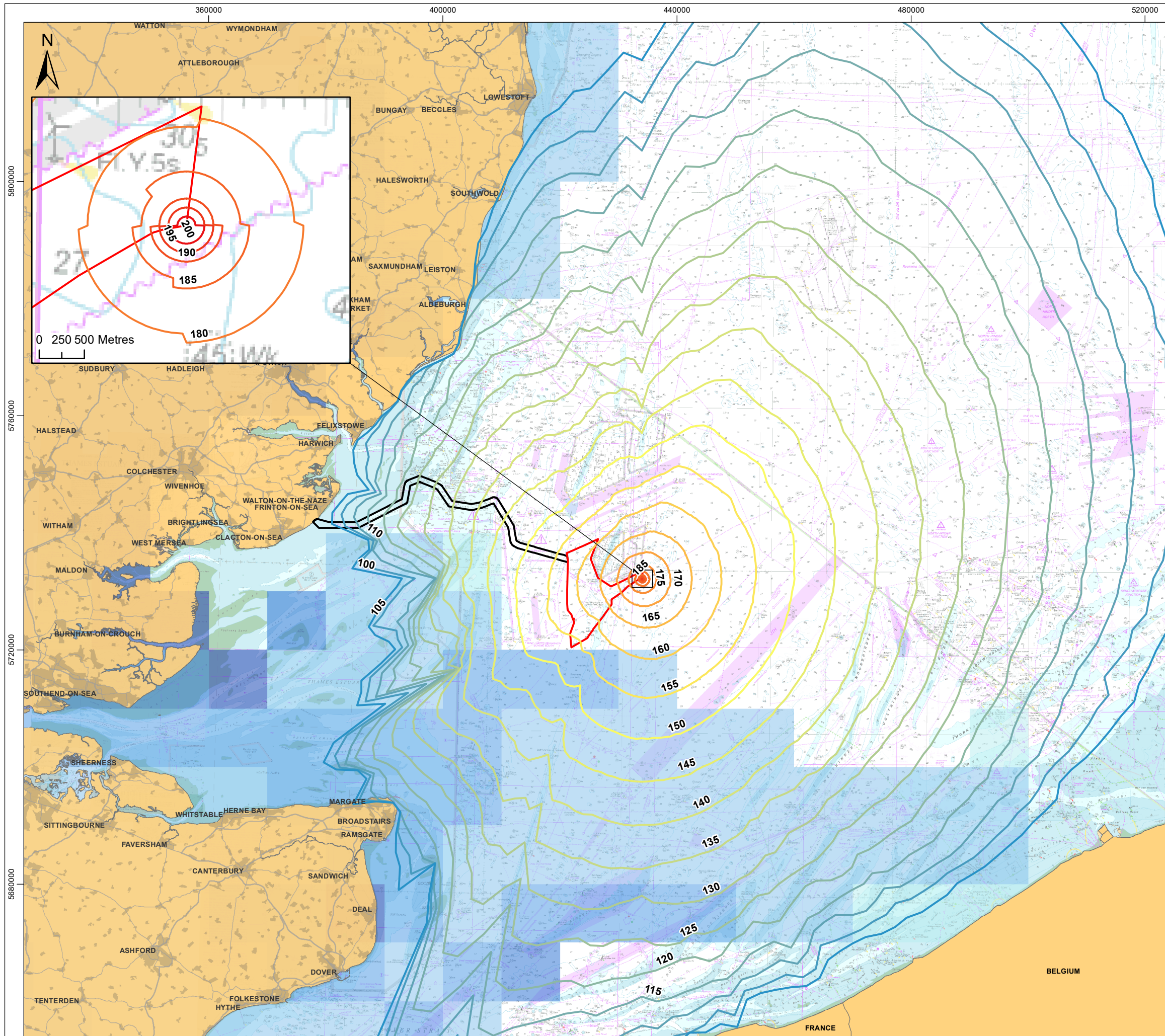

Legend

- North Falls Array Area
- Offshore Cable Corridor

Minke Whale (Density per km²)

- 0 - 0.002
- 0.002 - 0.004
- 0.004 - 0.006
- 0.006 - 0.008
- 0.008 - 0.01
- 0.01 - 0.02

Jacket Pin Pile SEL_{ss} dB Contour

- 100
- 105
- 110
- 115
- 120
- 125
- 130
- 135
- 140
- 145
- 150
- 155
- 160
- 165
- 170
- 175
- 180
- 185
- 190
- 195
- 200

0 5 10 20 nm
0 10 20 40 km

Data Source: © Waggitt, 2019. © Subacoustech, 2022. © HaskoningDHV UK Ltd. 2024.
 © British Crown and OceanWise, 2022. All rights reserved. License No. EMS-EK001-664144
 Not to be used for Navigation. Sources: Esri, GEBCO, NOAA, National Geographic, Garmin, HERE, Geonames.org, and other contributors.

Drawing Title
5dB Underwater Noise Contours for Jacket Pin Piles with Minke Whale Densities

Rev	Date	Remarks	Drwn	Chkd
01	05/02/2024	First issue	JH	SB

Drawing Number: **PB9244-RHD-ZZ-OF-DR-GS-0495** Figure Number: **12.10**

Scale: 1:650,000 Plot Size: A3 Datum: WGS84 Projection: UTM31N



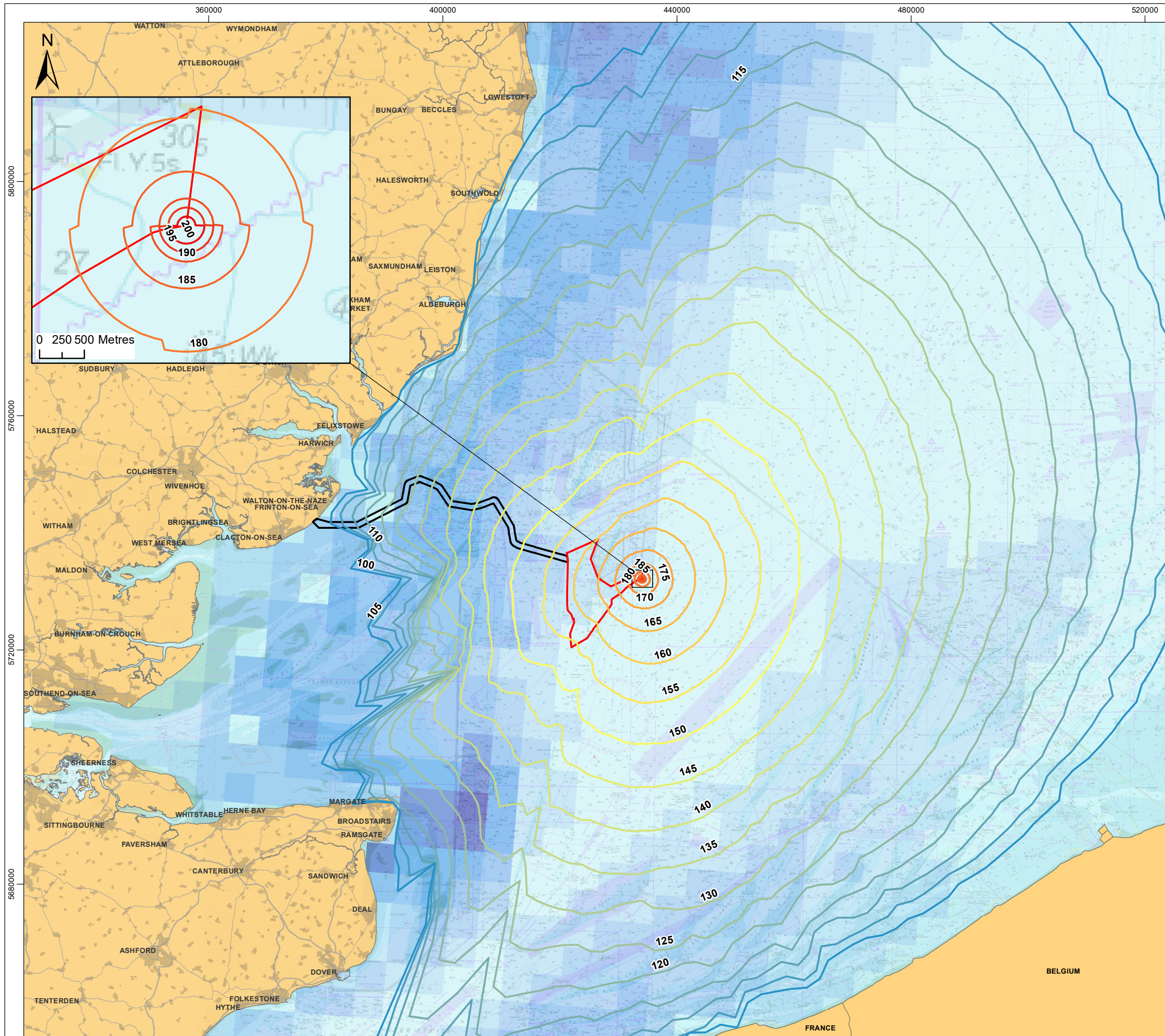

Legend

North Falls Array Area
 Offshore Cable Corridor

Mean Grey Seal At-Sea Usage (% per 25km²)

0.000 - 0.001	115
0.001 - 0.002	120
0.002 - 0.003	125
0.003 - 0.004	130
0.004 - 0.005	135
0.005 - 0.006	140
0.006 - 0.007	145
0.007 - 0.008	150
0.008 - 0.009	155

Monopile SEL_{ss} dB Contour

100	165
105	170
110	175
	180
	185
	190
	195

0 5 10 20 nm
 0 10 20 40 km

Data Source: © Carter *et al.*, 2022. © Subacoustech, 2022. © HaskoningDHV UK Ltd. 2024. © British Crown and OceanWise, 2022. All rights reserved. License No. EMS-EK001-664144 Not to be used for Navigation. Sources: Esri, GEBCO, NOAA, National Geographic, Garmin, HERE, Geonames.org, and other contributors.

Drawing Title

5dB Underwater Noise Contours for Monopiles with Grey Seal Densities

Rev	Date	Remarks	Drwn	Chkd
01	05/02/2024	First issue	JH	SB

Drawing Number: **PB9244-RHD-ZZ-OF-DR-GS-0496** Figure Number: **12.11**

Scale: 1:650,000 Plot Size: A3 Datum: WGS84 Projection: UTM31N



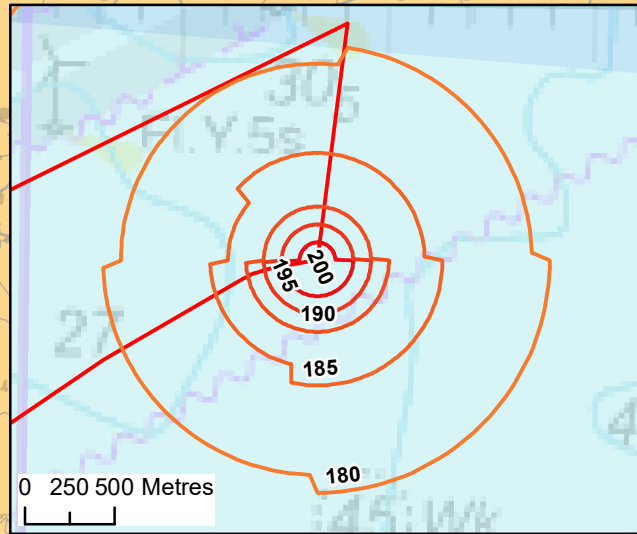
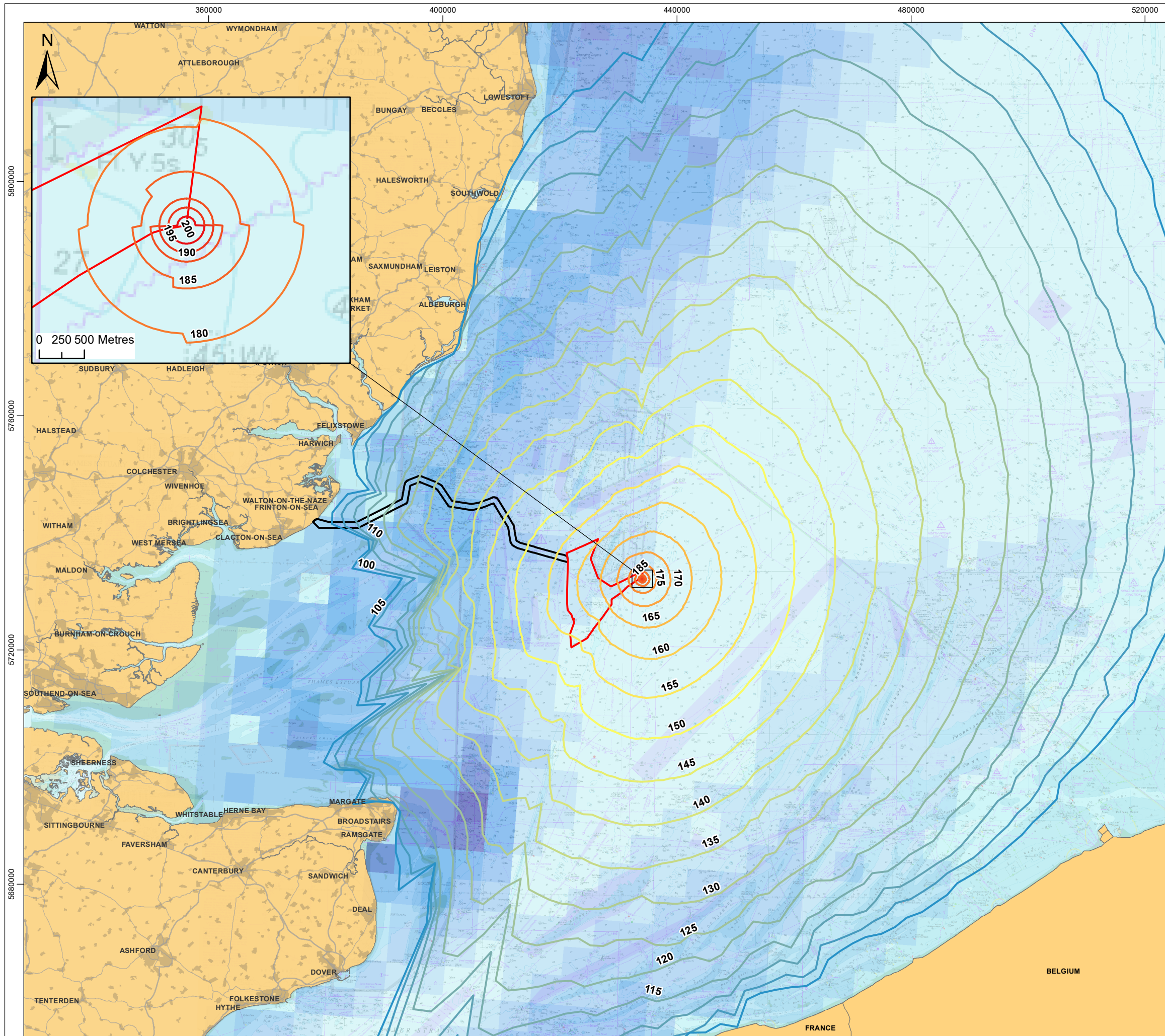

Legend

- North Falls Array Area
- Offshore Cable Corridor

Mean Grey Seal At-Sea Usage (% per 25km²)

- 0.000 - 0.001
- 0.001 - 0.002
- 0.002 - 0.003
- 0.003 - 0.004
- 0.004 - 0.005
- 0.005 - 0.006
- 0.006 - 0.007
- 0.007 - 0.008
- 0.008 - 0.009

Jacket Pin Pile SEL_{ss} dB Contour

- 115
- 120
- 125
- 130
- 135
- 140
- 145
- 150
- 155
- 160
- 165
- 170
- 175
- 180
- 185
- 190
- 195
- 200

0 5 10 20 nm
0 10 20 40 km

Data Source: © Carter *et al.*, 2022. © Subacoustech, 2022. © HaskoningDHV UK Ltd. 2024. © British Crown and OceanWise, 2022. All rights reserved. License No. EMS-EK001-664144 Not to be used for Navigation. Sources: Esri, GEBCO, NOAA, National Geographic, Garmin, HERE, Geonames.org, and other contributors.

Drawing Title
5dB Underwater Noise Contours for Jacket Pin Piles with Grey Seal Densities

Rev	Date	Remarks	Drwn	Chkd
01	05/02/2024	First issue	JH	SB

Drawing Number PB9244-RHD-ZZ-OF-DR-GS-0497	Figure Number 12.12
--	-------------------------------

Scale 1:650,000	Plot Size A3	Datum WGS84	Projection UTM31N
--------------------	-----------------	----------------	----------------------

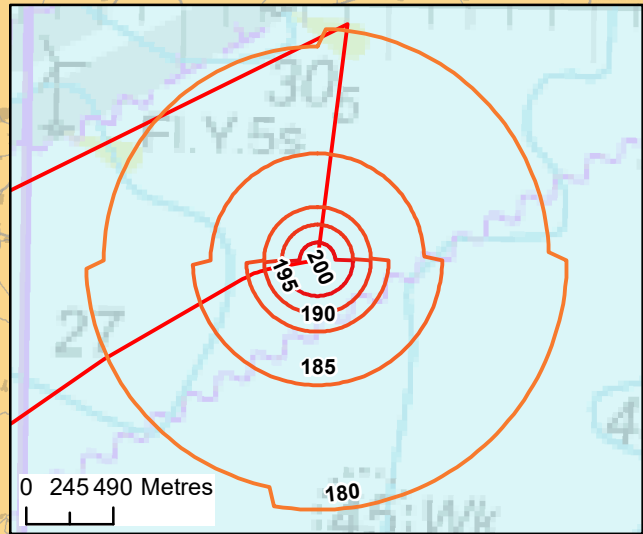
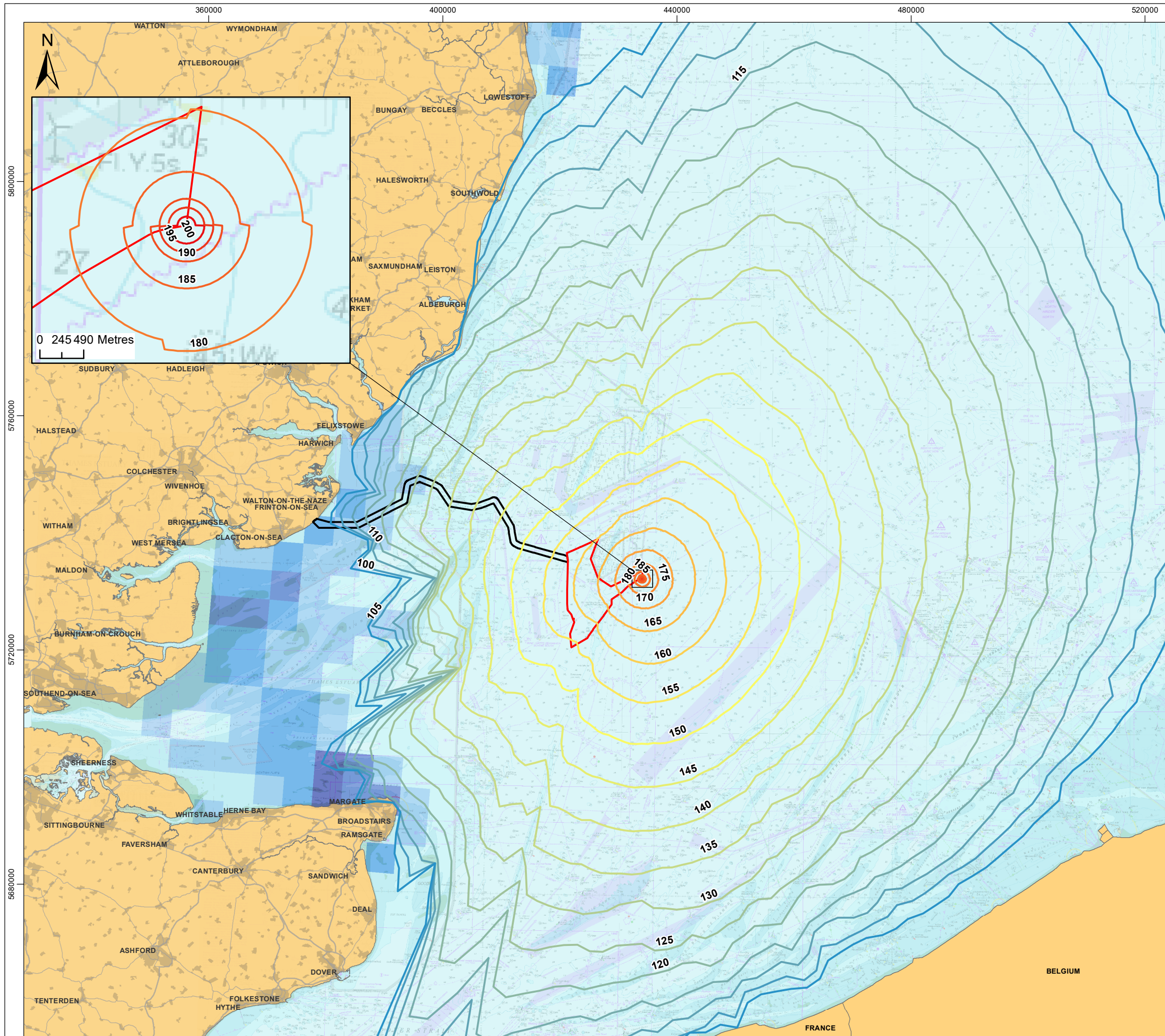

Legend

- North Falls Array Area
- Offshore Cable Corridor

Mean Harbour Seal At-Sea Usage (% per 25km²)

- 0 - 0.01
- 0.01 - 0.02
- 0.02 - 0.03
- 0.03 - 0.04
- 0.04 - 0.5

Monopile SEL_{ss} dB Contour

- 100
- 105
- 110
- 115
- 120
- 125
- 130
- 135
- 140
- 145
- 150
- 155
- 160
- 165
- 170
- 175
- 180
- 185
- 190
- 195
- 200

0 5 10 20 nm
0 10 20 40 km

Data Source: © Carter *et al.*, 2022. © Subacoustech, 2022. © HaskoningDHV UK Ltd. 2024. © British Crown and OceanWise, 2022. All rights reserved. License No. EMS-EK001-664144 Not to be used for Navigation. Sources: Esri, GEBCO, NOAA, National Geographic, Garmin, HERE, Geonames.org, and other contributors.

Drawing Title
5dB Underwater Noise Contours for Monopiles with Harbour Seal Densities

Rev	Date	Remarks	Drwn	Chkd
01	01/12/2022	First issue	JH	SB

Drawing Number: **PB9244-RHD-ZZ-OF-DR-GS-0498** Figure Number: **12.13**

Scale: 1:650,000 Plot Size: A3 Datum: WGS84 Projection: UTM31N



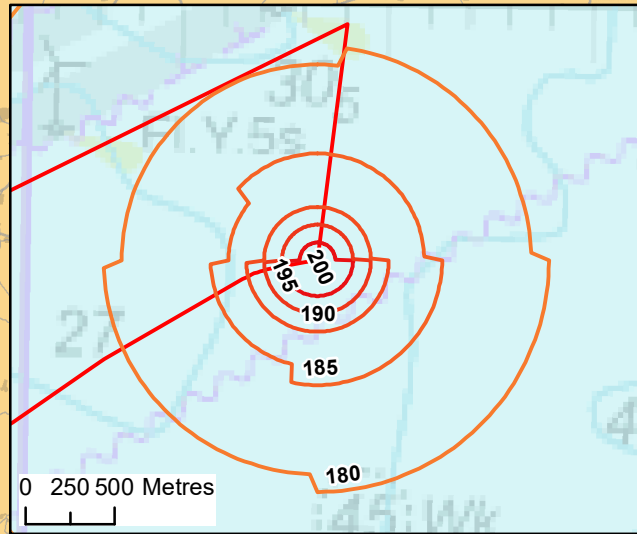
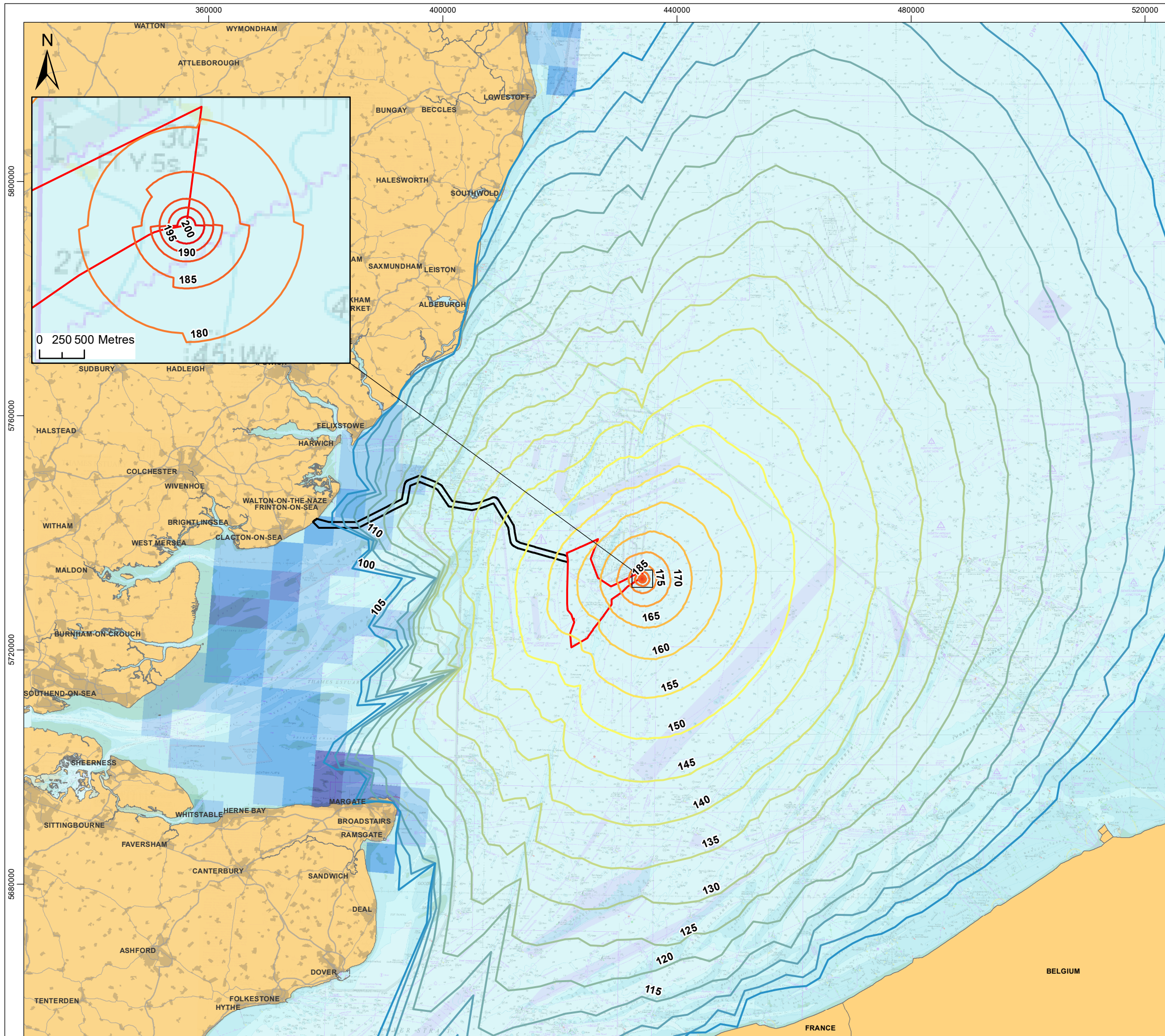

Legend

- North Falls Array Area
- Offshore Cable Corridor

Mean Harbour Seal At-Sea Usage (% per 25km²)

- 0 - 0.01
- 0.01 - 0.02
- 0.02 - 0.03
- 0.03 - 0.04
- 0.04 - 0.5

Jacket Pin Pile SEL_{ss} dB Contour

- 100
- 105
- 110
- 115
- 120
- 125
- 130
- 135
- 140
- 145
- 150
- 155
- 160
- 165
- 170
- 175
- 180
- 185
- 190
- 195
- 200

0 5 10 20 nm
0 10 20 40 km

Data Source: © Carter *et al.*, 2022. © Subacoustech, 2022. © HaskoningDHV UK Ltd. 2024. © British Crown and OceanWise, 2022. All rights reserved. License No. EMS-EK001-664144 Not to be used for Navigation. Sources: Esri, GEBCO, NOAA, National Geographic, Garmin, HERE, Geonames.org, and other contributors.

Drawing Title
5dB Underwater Noise Contours for Jacket Pin Piles with Harbour Seal Densities

Rev	Date	Remarks	Drwn	Chkd
01	05/02/2024	First issue	JH	SB

Drawing Number PB9244-RHD-ZZ-OF-DR-GS-0499	Figure Number 12.14
--	-------------------------------

Scale 1:650,000	Plot Size A3	Datum WGS84	Projection UTM31N
--------------------	-----------------	----------------	----------------------





NORTH FALLS

Offshore Wind Farm



RWE

HARNESSING THE POWER OF NORTH SEA WIND

North Falls Offshore Wind Farm Limited

A joint venture company owned equally by SSE Renewables and RWE.

To contact please email contact@northfallsoffshore.com

© 2024 All Rights Reserved

North Falls Offshore Wind Farm Limited Registered Address: Windmill Hill Business Park, Whitehill Way, Swindon, Wiltshire, SN5 6PB, United Kingdom
Registered in England and Wales Company Number: 12435947

NorthFallsOffshore.com